

**REGISTER OF OFFICIAL BALLOTS/
BALLOT AND SEAL CERTIFICATE**

Election Title: _____ Location Name: _____

Date: _____ Ballot Scanner Identification Number(s): _____

INSTRUCTIONS: This is the most important form completed by the ELECTION JUDGE!
Please fill in each of the lines below and sign the form. Direct each clerk and up to two poll watchers (if present) to sign the form. File each copy of this form in the appropriate locations as directed below.

| | | | | | | |
|---|---|-------------------------------|----------------------------------|-------------------|-------------------|----------------|
| A. Number of Blank Ballots Received | Initial Ballots Issued | Supplemental Ballots Received | | | | A Total |
| | + | + | | | | = |
| B. Public Count of voted Ballots from Ballot Scanner Results Tape | Public Count from Ballot Scanner | | | | | |
| C. Number of Emergency Ballots secured in Emergency Ballot Bag | Recorded on Ballot Transmittal Form | | | | | |
| D. Number of voted Provisional Ballots | Number of Provisional Ballots | | | | | |
| E. Number of Spoiled Ballots + Number of Abandoned Ballots + Unused Blank Ballots signed by the Election Judge | Number of Spoiled Ballots | Number of Abandoned Ballots | Number of Unused Ballots, Signed | | | E Total |
| | + | + | + | | | = |
| F. Number of Unused Unsigned Ballots | Number of Unused Ballots, Unsigned | | | | | |
| G. Total number of Ballots accounted for (Add Lines B + C + D + E + F) | Number from Box B | Number from Box C | Number from Box D | Number from Box E | Number from Box F | G Total |
| | + | + | + | + | + | = |
| H. Total number of Ballots unaccounted for (Line A minus Line G) | Number from Box A | Number from Box G | | | H Total | |
| | - | | | | = | |
| I. Total number of names on the Poll List or Combination Forms or ePollbook | Total Check-ins (Regular + Provisional Check-ins) | | | | | |
| J. Number of Ballots in the Blue Ballot Bin (Line I minus Line H minus Line D minus Line C) | Number from Box I | Number from Box H | Number from Box D | Number from Box C | J Total | |
| | - | - | - | - | = | |

* If there is a difference of 4 or more between line J and line B, the ballots are to be transferred to Central Counting Station to be counted.

Record the serial numbers of the seals used on the Blue Ballot Bin: _____

AFFIDAVIT

We, the undersigned election officials, do hereby certify that all voted ballots were placed in the transfer case(s) to be transferred to the central counting station.

WITNESS MY HAND this _____ day of _____ 20____

Presiding Judge: _____ Clerk: _____

Alternate Judge: _____ Clerk: _____

Poll Watcher (if present): _____ Clerk: _____

Poll Watcher (if present): _____ Clerk: _____

White copy (Green Results Bag), Yellow copy (Purple Ballot Bag), Pink copy (Pink Envelope #3)

Filling out the Register of Official Ballots/Ballot and Seal Certificate



Header

The Election Title, Location Name and Date will be prefilled on the sheet.

REGISTER OF OFFICIAL BALLOTS/ BALLOT AND SEAL CERTIFICATE

Election Title: Joint Primary 2024 Location Name: Your Location
Date: 03-05-2024 Ballot Scanner Identification Number(s): _____

INSTRUCTIONS: This is the most important form completed by the ELECTION JUDGE!

Please fill in each of the lines below and sign the form. Direct each clerk and up to two poll watchers (if present) to sign the form. File each copy of this form in the appropriate locations as directed below.

Header

Check that the ballot range written on the top right corner corresponds to the ballots in the purple ballot bag.

Section 127.156, 65.013, Texas
9/2023

in the purple ballot bag.

Ballot Range: 108001 to 110000



REGISTER OF OFFICIAL BALLOTS/ BALLOT AND SEAL CERTIFICATE

Election Title: Joint Primary 2024 Location Name: Your Location
Date: 03-05-2024 Ballot Scanner Identification Number(s):

INSTRUCTIONS: This is the most important form completed

Please fill in each of the lines below and sign the form. Direct ea
to sign the form. File each copy of this form in the appropriate lo

Make sure the range printed on each package falls in the range printed on the form

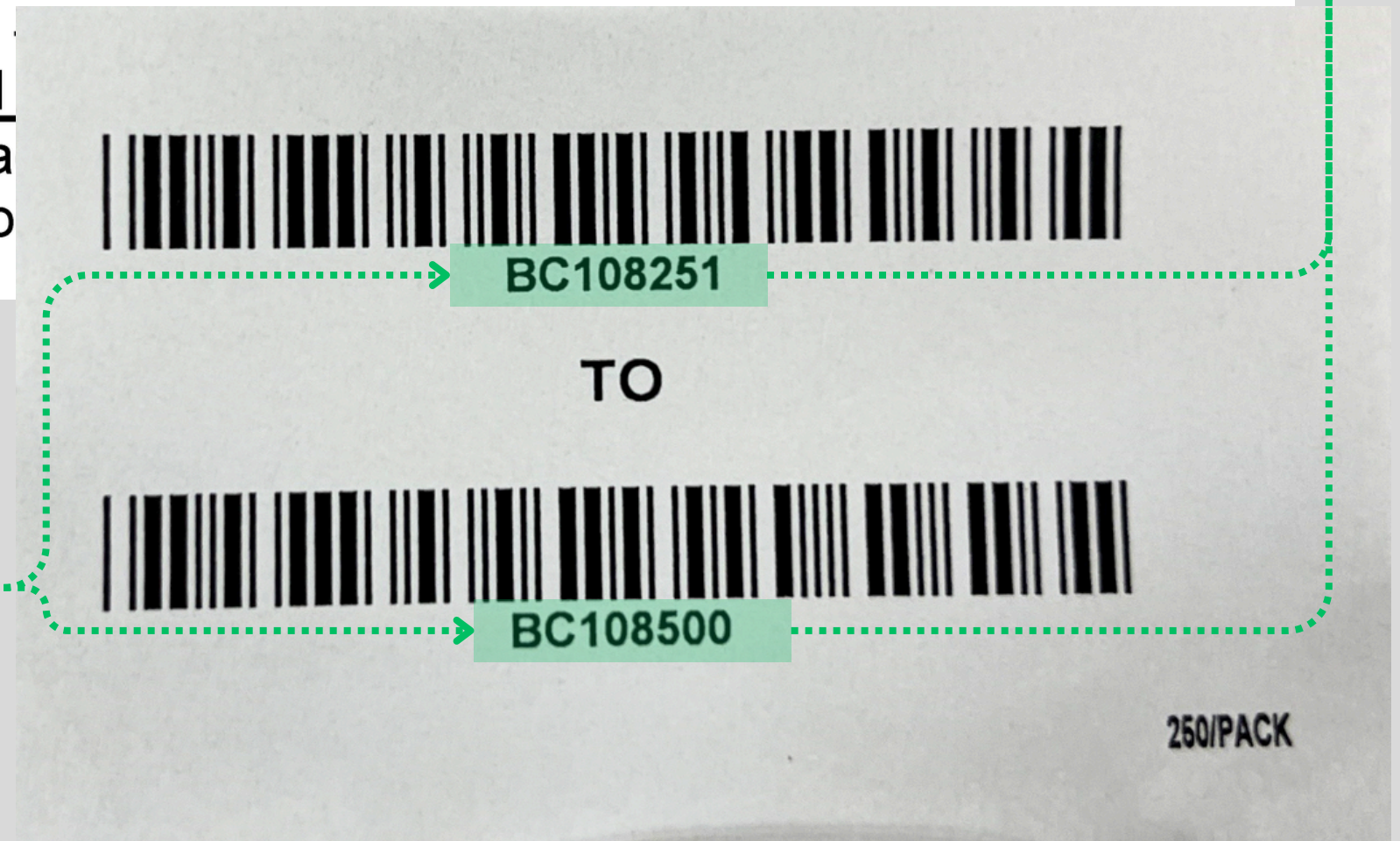

BOX A

The number of Initial Ballots Issued will be prefilled on the sheet.

| A. Number of Blank Ballots Received | <i>Initial Ballots Issued</i> → 1500 | <i>Supplemental Ballots Received</i> + | <i>A Total</i> = |
|--|--|---|---------------------|
| B. Public Count of voted Ballots from Ballot Scanner Results Tape | <i>Public Count from Ballot Scanner</i> | | |
| C. Number of Emergency Ballots secured in Emergency Ballot Bag | <i>Recorded on Ballot Transmittal Form</i> | | |
| D. Number of voted Provisional Ballots | <i>Number of Provisional Ballots</i> | | |

Header

Ballot Range: 108001 to 110000

When you receive supplemental ballots, record the serial range in the top right of the form



REGISTER OF OFFICIAL BALLOTS/ BALLOT AND SEAL CERTIFICATE

Supplemental Range: 199251 to 199750

Election Title: Joint Primary 2024 Location Name: Your Location
Date: 03-05-2024 Ballot Scanner Identification Number(s): _____

INSTRUCTIONS: This form must be completed by the ELECTION JUDGE

(present)



BC199251

TO



BC200001

TO



BC199500

250/PACK



BC200250

250/PACK

BOX A

If additional ballots are delivered, record that number here.

| | | | | | | |
|------------------------|----------------------------------|--|---|--|---|------------------------|
| A. Number of | Received | <i>Initial Ballots Issued</i> 1500 | + | <i>Supplemental Ballots Received</i> 1000 | = | <i>A Total</i> 2500 |
| B. Public Count | from | <i>Public Count from Ballot Scanner</i> | | | | |
| C. Number of | Ballot Scanner | <i>Recorded on Ballot Transmittal Form</i> | | | | |
| secured in | Bag | | | | | |
| D. Number of | voted Provisional Ballots | <i>Number of Provisional Ballots</i> | | | | |

Record the total number of ballots received here.

Header



REGISTER OF OFFICIAL BALLOTS/ BALLOT AND SEAL CERTIFICATE

Election Title: Joint Primary 2024 Location Name: Your Location
Date: 03-05-2024 Ballot Scanner Identification Number(s): 0319330491

INSTRUCTIONS: This is the most important form completed by the ELECTION JUDGE!

Please fill in each of the lines below and sign the form. Direct each clerk and up to two poll watchers (if present) to sign the form. File each copy of this form in the appropriate locations as directed below.

Use the Voting Results Report to record the Ballot Scanner Identification Number.

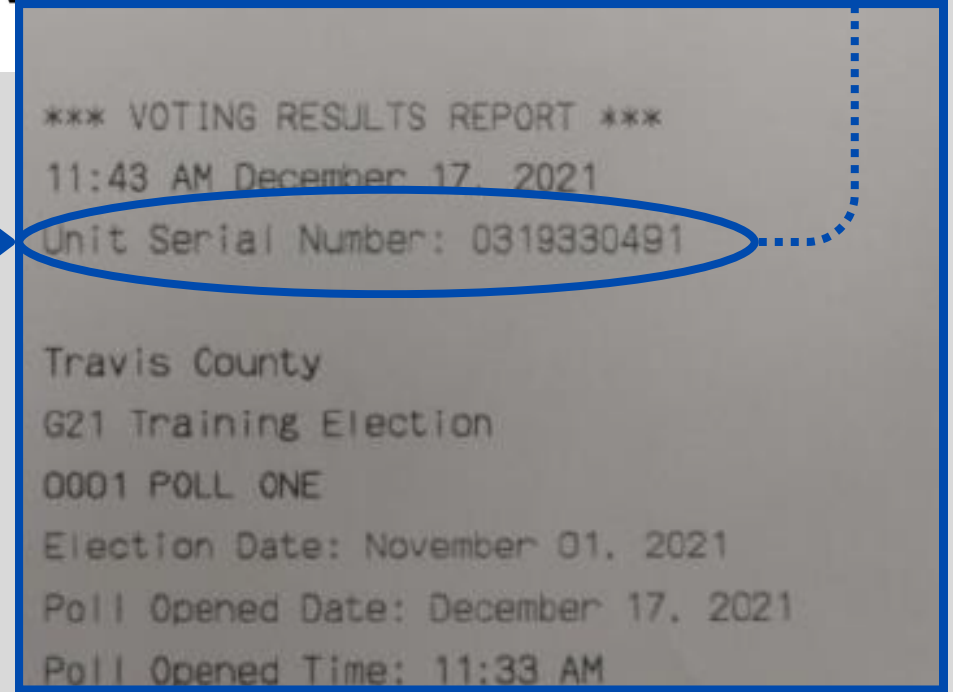

BOX B

| | | | | | |
|--|---|---|--|---|------------------------|
| A. Number of Blank Ballots Received | <i>Initial Ballots Issued</i> 1500 | + | <i>Supplemental Ballots Received</i> 1000 | = | A Total 2500 |
| B. Public Count of voted Ballots from Ballot Scanner Results Tape | <i>Public Count from Ballot Scanner</i> 1906 ← | | | | |
| C. Number of Emergency Ballots secured in Emergency Ballot Bag | <i>Recorded on Ballot Transmittal Form</i> | | | | |
| D. Number of voted Provisional Ballots | <i>Number of Provisional Ballots</i> | | | | |

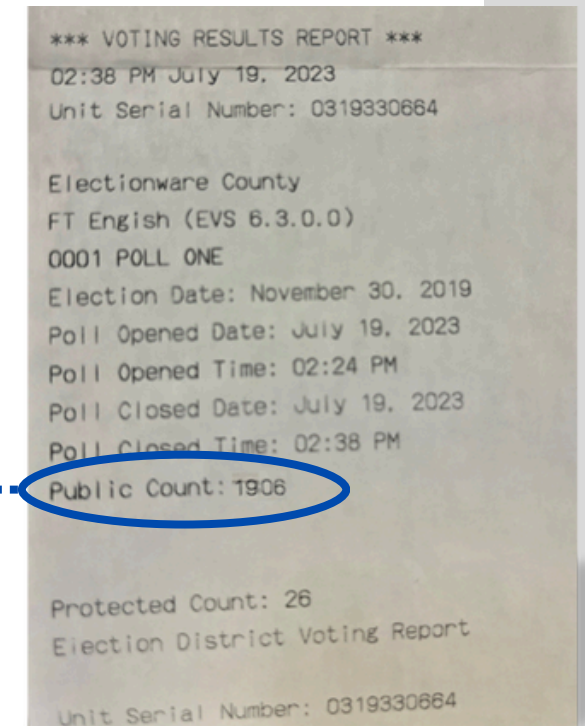

Record the Public Count from either Voting Results report or from the Ballot Scanner screen.



BOX C

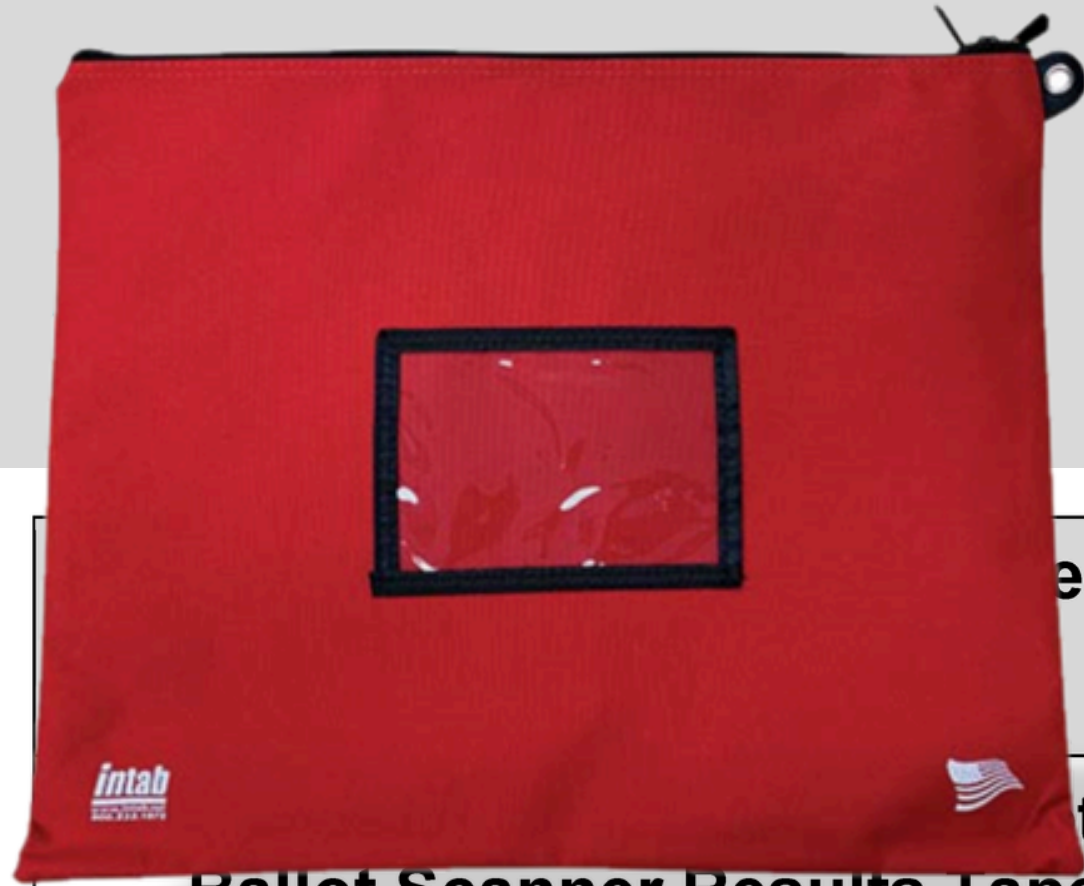

| | | | | | |
|--|--|---|---------------------------------------|---|-----------------|
| Received | Initial Ballots Issued 1500 | + | Supplemental Ballots Received 1000 | = | A Total 2500 |
| ts from Ballot Scanner Results Tape | Public Count from Ballot Scanner 1906 | | | | |
| C. Number of Emergency Ballots secured in Emergency Ballot Bag | Recorded on Ballot Transmittal Form 0 | | | | |
| D. Number of voted Provisional Ballots | Number of Provisional Ballots | | | | |

If the emergency ballot compartment has been used, record the number of ballots placed in the Red Emergency Bag here. The number is also recorded on the Ballot Transmittal Form that is in the red bag.

Prescribed by Secretary of State
9/2023

BALLOT TRANSMITTAL FORM FOR EARLY VOTED EMERGENCY BALLOTS

03/05/24 Joint Primary
Date of Election Type of Election

Location
Polling Location

1. Number of emergency ballots voted by personal appearance and delivered to the Early Voting Clerk: 0

2. Seal number used for securing emergency ballot bag: 1234567

BOX D



| | | | | | |
|---|---|---|--|---|------------------------|
| Received | <i>Initial Ballots Issued</i> 1500 | + | <i>Supplemental Ballots Received</i> 1000 | = | A Total 2500 |
| Ballots from | <i>Public Count from Ballot Scanner</i> 1906 | | | | |
| Ballots | <i>Recorded on Ballot Transmittal Form</i> 0 | | | | |
| D. Number of voted Provisional Ballots | <i>Number of Provisional Ballots</i> | | | | |

AW 9-6
Prescribed by Secretary of State
Section 63.011, Texas Election Code
9/2023

| | |
|--|---|
| Type of Election (Tipo de Elección) | Provisional No. (Número de Provisional) |
| Date of Election (Fecha de la Elección) | Authority Conducting Election (Autoridad Administradora de Elecciones) |

List of Provisional Voters

| | | |
|---|---------------------|---------------------|
| 1.  | 2. Place Label Here | 3. Place Label Here |
| 4. Place Label Here | 5. Place Label Here | 6. Place Label Here |
| 7. Place Label Here | 8. Place Label Here | 9. Place Label Here |

I certify that the numbers represented above are true and correct as evidenced by my signature.
 Signature of Precinct Presiding Judge: _____
 Signature of Custodian receiving ballots from Presiding Judge: _____ Signature of Voter Registrar: _____

Record the number of Provisional Ballots from the Provisional List.

Record the number of spoiled ballots from the Register of Spoiled Ballots.

BOX E

7-80
Prescribed by Secretary of State
Section 64.007, Texas Election Code
1/2022

| | |
|---------------------------------------|--|
| Type of Election <i>Primary 24</i> | Polling Location <i>Location</i> |
| Date of Election <i>03/05/2024</i> | Authority Conducting the Election Travis County Clerk Elections Division |

REGISTER OF SPOILED BALLOTS

| | Ballot Serial Number | Name of Voter | Spoiled by Voter | Spoiled by Election Worker | Other (Ballot wouldn't scan, or other administrative error) |
|---|----------------------|---------------------|------------------|----------------------------|---|
| 1 | <i>ABC1234</i> | <i>John Hancock</i> | X | | |
| 2 | <i>DEF4567</i> | <i>Jane Doe</i> | | X | |
| 3 | | | | | |
| 4 | | | | | |

E. Number of Spoiled Ballots + Number of Abandoned Ballots + Unused Blank Ballots signed by the Election Judge

Number of Spoiled Ballots

Number of Abandoned Ballots

Number of Unused Ballots, Signed

E Total

2

+

+

=

F. Number of Unused Unsigned Ballots

Number of Unused Ballots, Unsigned

| | | | | | |
|----|--|--|--|--|--|
| 20 | | | | | |
| 21 | | | | | |
| 22 | | | | | |
| 23 | | | | | |
| 24 | | | | | |
| 25 | | | | | |

I, the undersigned Presiding Judge of the election named herein, do hereby certify that the above and foregoing is a true and correct Register of Spoiled Ballots for the above-mentioned election.
Given under my hand, this _____ day of _____, 20____.

BOX E

DO NOT record a number for Abandoned Ballots. Those will be included in the number from the Register of Spoiled Ballots.

| | | | | |
|---|---|--|---|----------------|
| E. Number of Spoiled Ballots + Number of Abandoned Ballots + Unused Blank Ballots signed by the Election Judge | <i>Number of Spoiled Ballots</i> 2 | <i>Number of Abandoned Ballots</i> NA | <i>Number of Unused Ballots, Signed</i> | <i>E Total</i> |
| F. Number of Unused Unsigned Ballots | <i>Number of Unused Ballots, Unsigned</i> | | | |

BOX E

Record the number of ballot that are signed but have not been used.

| | | | | | | |
|---|---|---|------------------------------------|---|---|---|
| E. Number of Spoiled Ballots + Number of Abandoned Ballots + Unused Blank Ballots signed by the Election Judge | <i>Number of Spoiled Ballots</i> | | <i>Number of Abandoned Ballots</i> | | <i>Number of Unused Ballots, Signed</i> | |
| | 2 | + | NA | + | 16 | = |
| F. Number of Unused Unsigned Ballots | <i>Number of Unused Ballots, Unsigned</i> | | | | | |

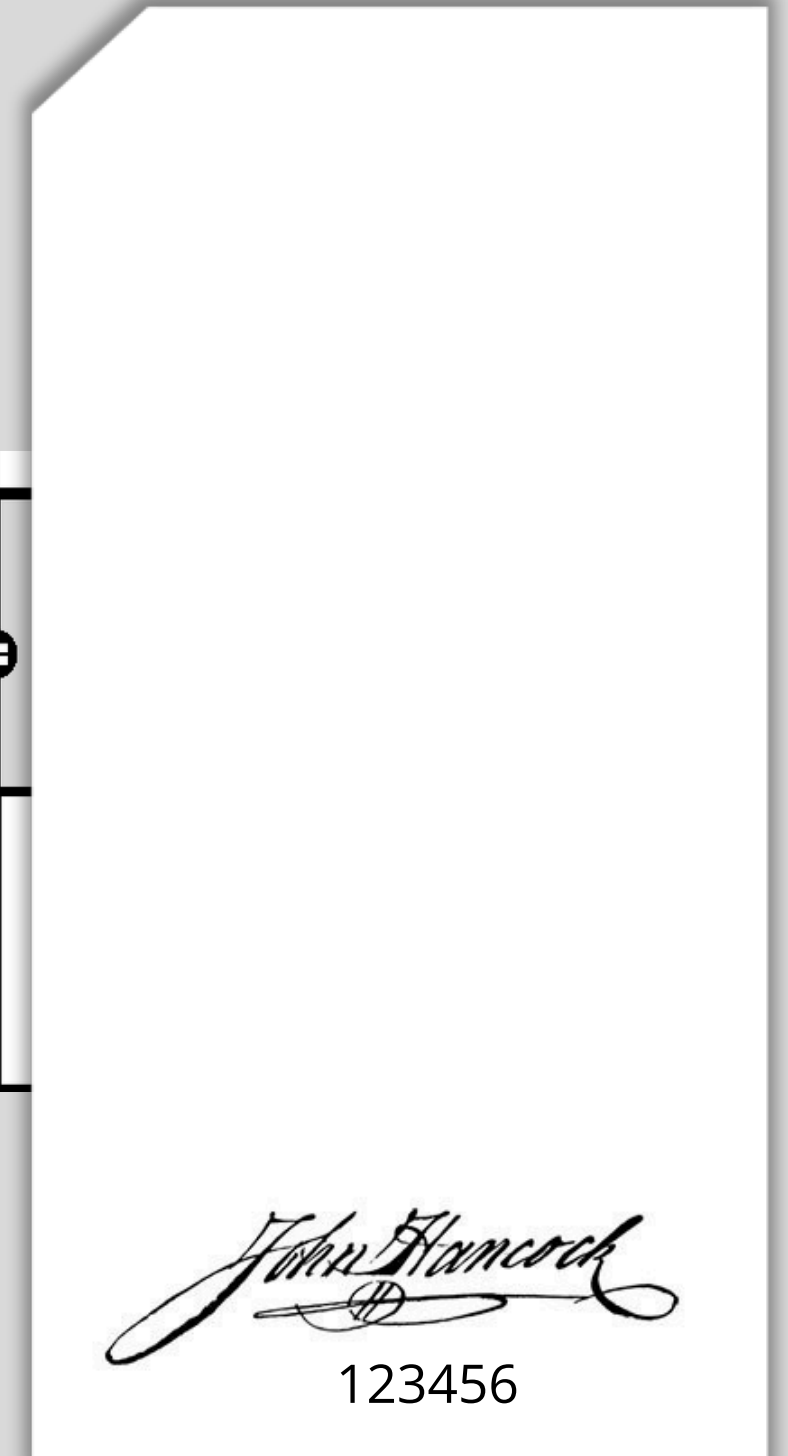

BOX E

Record the total for Box E.

| | | | | | | | | |
|---|---|---|--|---|---|---|----------------------|--|
| E. Number of Spoiled Ballots + Number of Abandoned Ballots + Unused Blank Ballots signed by the Election Judge | <i>Number of Spoiled Ballots</i> 2 | + | <i>Number of Abandoned Ballots</i> NA | + | <i>Number of Unused Ballots, Signed</i> 16 | = | <i>E Total</i> 18 | |
| F. Number of Unused Unsigned Ballots | <i>Number of Unused Ballots, Unsigned</i> | | | | | | | |

BOX F

| | | | | |
|---|---|--|---|----------------------|
| E. Number of Spoiled Ballots + Number of Abandoned Ballots + Unused Blank Ballots signed by the Election Judge | <i>Number of Spoiled Ballots</i> 2 | <i>Number of Abandoned Ballots</i> NA | <i>Number of Unused Ballots, Signed</i> 16 | <i>E Total</i> 18 |
| F. Number of Unused Unsigned Ballots | <i>Number of Unused Ballots, Unsigned</i> 74 | | | |

Record the number of opened ballots that have not been signed.

BOX F

| | | | | |
|---|---|--|---|----------------------|
| E. Number of Spoiled Ballots + Number of Abandoned Ballots + Unused Blank Ballots signed by the Election Judge | <i>Number of Spoiled Ballots</i> 2 | <i>Number of Abandoned Ballots</i> NA | <i>Number of Unused Ballots, Signed</i> 16 | <i>E Total</i> 18 |
| F. Number of Unused Unsigned Ballots | <i>Number of Unused Ballots, Unsigned</i> 74 + (2 x 250 = 500) | | | |

Count the number of unopened ballot packages and multiply by the number in each packet.

BOX F

| | | | | |
|---|--|--|---|----------------------|
| E. Number of Spoiled Ballots + Number of Abandoned Ballots + Unused Blank Ballots signed by the Election Judge | <i>Number of Spoiled Ballots</i> 2 | <i>Number of Abandoned Ballots</i> NA | <i>Number of Unused Ballots, Signed</i> 16 | <i>E Total</i> 18 |
| F. Number of Unused Unsigned Ballots | <i>Number of Unused Ballots, Unsigned</i> $74 + (2 \times 250 = 500) = 574$ | | | |

Record the total.

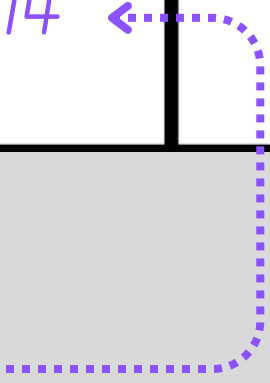

BOX G

REGISTER OF OFFICIAL BALLOTS/ BALLOT AND SEAL CERTIFICATE

Election Title: _____ Location Name: _____
 Date: _____ Ballot Scanner Identification Number(s): _____

INSTRUCTIONS: This is the most important form completed by the ELECTION JUDGE!
 Please fill in each of the lines below and sign the form. Direct each clerk and up to two poll watchers (if present) to sign the form. File each copy of this form in the appropriate locations as directed below.

| | | | |
|---|---|--|--|
| A. Number of Blank Ballots Received | <i>Initial Ballots Issued</i> 1500 | <i>Supplemental Ballots Received</i> 1000 | <i>A Total</i> = 2500 |
| B. Public Count of voted Ballots from Ballot Scanner Results Tape | <i>Public Count from Ballot Scanner</i> 1906 | | |
| C. Number of emergency Ballots secured in emergency ballot bag | <i>Recorded on Ballot Transmittal Form</i> 0 | | |
| D. Number of voted Provisional Ballots | <i>Number of Provisional Ballots</i> 1 | | |
| E. Number of Spoiled Ballots + Number of Abandoned Ballots + Unused Blank Ballots signed by the Election Judge | <i>Number of Spoiled Ballots</i> 18 | <i>Number of Abandoned Ballots</i> + NA | <i>Number of Unused Ballots, Signed</i> + 16 = 18 |
| F. Number of Unused Ballots | <i>Number of Unused Ballots, Unsigned</i> 74 + (2 x 250 = 500) = 574 | | |

Record the numbers from boxes B through F. Add the 5 boxes together and record the total.

| | | | | | | |
|---|----------------------------------|-------------------------------|-------------------------------|--------------------------------|---------------------------------|--------------------------|
| G. Total number of Ballots counted for (A) | <i>Number from Box B</i> 1906 | <i>Number from Box C</i> 0 | <i>Number from Box D</i> 1 | <i>Number from Box E</i> 18 | <i>Number from Box F</i> 574 | <i>G Total</i> = 2499 |
| H. Total number of Ballots accounted for (Add Lines B + C + D + E + F) | | | | | | |

Record the serial number of the seal used on the transfer case : _____

AFFIDAVIT
 We, the undersigned election officials, do hereby certify that all voted Ballots were placed in the transfer case(s) to be transferred to the central counting station.

WITNESS MY HAND this _____ day of _____ 20____

Presiding Judge: _____ Clerk: _____

Alternate Judge: _____ Clerk: _____

Poll Watcher (if present): _____ Clerk: _____

Poll Watcher (if present): _____ Clerk: _____

White copy (Envelope #1), Yellow copy (Unused Ballots), Pink copy (Election Judge)

BOX G

REGISTER OF OFFICIAL BALLOTS/ BALLOT AND SEAL CERTIFICATE

Election Title: _____ Location Name: _____

Date: _____ Ballot Scanner Identification Number(s): _____

INSTRUCTIONS: This is the most important form completed by the ELECTION JUDGE!

Please fill in each of the lines below and sign the form. Direct each clerk and up to two poll watchers (if present) to sign the form. File each copy of this form in the appropriate locations as directed below.

| | | | |
|---|---|--|--|
| A. Number of Blank Ballots Received | <i>Initial Ballots Issued</i> 1500 | <i>Supplemental Ballots Received</i> 1000 | <i>A Total</i> = 2500 |
| B. Public Count of voted Ballots from Ballot Scanner Results Tape | <i>Public Count from Ballot Scanner</i> 1906 | | |
| C. Number of emergency Ballots secured in emergency ballot bag | <i>Recorded on Ballot Transmittal Form</i> 0 | | |
| D. Number of voted Provisional Ballots | <i>Number of Provisional Ballots</i> 1 | | |
| E. Number of Spoiled Ballots + Number of Abandoned Ballots + Unused Blank Ballots signed by the Election Judge | <i>Number of Spoiled Ballots</i> 18 | <i>Number of Abandoned Ballots</i> NA | <i>Number of Unused Ballots, Signed</i> + 16 = 18 |
| F. Number of Unused Ballots | <i>Number of Unused Ballots, Unsigned</i> 74 + (2 x 250 = 500) = 574 | | |
| G. Total number of Ballots counted for | <i>Number from Box B</i> | <i>Number from Box C</i> | <i>Number from Box D</i> |

| | | | | | | |
|---|----------------------------------|----------------------------------|-------------------------------|--------------------------------|---------------------------------|--------------------------|
| G. Total number of Ballots accounted for (Add Lines B + C + D + E + F) | <i>Number from Box B</i> 1906 | <i>Number from Box C</i> 0 | <i>Number from Box D</i> 1 | <i>Number from Box E</i> 18 | <i>Number from Box F</i> 574 | <i>G Total</i> = 2499 |
| H. Total number of Ballots unaccounted for (Line A minus Line G) | <i>Number from Box A</i> 2500 | <i>Number from Box G</i> 2499 | <i>H Total</i> = 1 | | | |

Presiding Judge: _____ Clerk: _____
 Alternate Judge: _____ Clerk: _____
 Poll Watcher (if present): _____ Clerk: _____
 Poll Watcher (if present): _____ Clerk: _____

White copy (Envelope #1), Yellow copy (Unused Ballots), Pink copy (Election Judge)

Subtract Box G from Box A and record the total.

BOX I

Record the number of regular check-ins from the ePollbook Check In Totals

| | | | | | |
|---|--|--------------------------|--------------------------|--------------------------|----------------|
| I. Total number of names on the Poll List or Combination Forms or ePollbook | <i>Total Check-ins (Regular + Provisional Check-ins)</i> | | | | |
| J. Number of Ballots in the Blue Ballot Bin (Line I minus Line H minus Line D minus Line C) | <i>Number from Box I</i> | <i>Number from Box H</i> | <i>Number from Box D</i> | <i>Number from Box C</i> | <i>J Total</i> |

1906

* If there is a difference of 4 or more between line J and line B, the ballots are to be transferred to Central Counting Station to be counted.

2020-02-04 18:37
Check In Totals
March 3, 2020 Primary Election - P20
0161 - ACC Highland

For Date: 2020-02-04

Regular: 1906
Provisional: 1

BOX I

Record the number of Provisional check-ins from the ePollbook Check In Totals.

| | | | | | |
|---|--|-------------------------------|-------------------------------|-------------------------------|----------------|
| I. Total number of names on the Poll List or Combination Forms or ePollbook | <i>Total Check-ins (Regular + Provisional Check-ins)</i> 1906 | | | | |
| J. Number of Ballots in the Blue Ballot Bin (Line I minus Line H minus Line D minus Line C) | <i>Number from Box I</i> - | <i>Number from Box H</i> - | <i>Number from Box D</i> - | <i>Number from Box C</i> - | <i>J Total</i> |

* If there is a difference of 4 or more between line J and line B, the ballots are to be transferred to Central Counting Station to be counted.

2020-02-04 18:37
Check In Totals
March 3, 2020 Primary Election - P20
0161 - ACC Highland

For Date: 2020-02-04

Regular: 1906
Provisional: 1

BOX I

Add the two numbers together and record the total.

| | | | | | |
|---|---|-----------------------------------|-----------------------------------|-----------------------------------|----------------|
| I. Total number of names on the Poll List or Combination Forms or ePollbook | <i>Total Check-ins (Regular + Provisional Check-ins)</i> 1906 + 1 = 1907 ← | | | | |
| J. Number of Ballots in the Blue Ballot Bin (Line I minus Line H minus Line D minus Line C) | <i>Number from Box I</i> - | <i>Number from Box H</i> - | <i>Number from Box D</i> - | <i>Number from Box C</i> - | <i>J Total</i> |

* If there is a difference of 4 or more between line J and line B, the ballots are to be transferred to Central Counting Station to be counted.



**REGISTER OF OFFICIAL BALLOTS/
 BALLOT AND SEAL CERTIFICATE**

Election Title: _____ Location Name: _____
 Date: _____ Ballot Scanner Identification Number(s): _____

INSTRUCTIONS: This is the most important form completed by the ELECTION JUDGE!
 Please fill in each of the lines below and sign the form. Direct each clerk and up to two poll watchers (if present) to sign the form. File each copy of this form in the appropriate locations as directed below.

| | | | | | | |
|---|---|---------------------------------------|--|-------------------------|--------------------------|-----------------|
| A. Number of Blank Ballots Received | Initial Ballots Issued 1500 | Supplemental Ballots Received 1000 | A Total 2500 | | | |
| B. Public Count of voted Ballots from Ballot Scanner Results Tape | Public Count from Ballot Scanner 1906 | | | | | |
| C. Number of Emergency Ballots secured in Emergency Ballot Bag | Recorded on Ballot Transmittal Form 0 | | | | | |
| D. Number of voted Provisional Ballots | Number of Provisional Ballots 1 | | | | | |
| E. Number of Spoiled Ballots + Number of Abandoned Ballots + Unused Blank Ballots signed by the Election Judge | Number of Spoiled Ballots 2 | Number of Abandoned Ballots 0 | Number of Unused Ballots, Signed 16 | E Total 18 | | |
| F. Number of Unused Unsigned Ballots | Number of Unused Ballots, Unsigned $74 + (2 \times 250 = 500) = 574$ | | | | | |
| G. Total number of Ballots accounted for (Add Lines B + C + D + E + F) | Number from Box B 1906 | Number from Box C 0 | Number from Box D 1 | Number from Box E 18 | Number from Box F 574 | G Total 2499 |
| H. Total number of Ballots unaccounted for (Line A minus Line G) | Number from Box A 2500 | Number from Box G 2499 | | | H Total 1 | |
| I. Total number of names on the Poll List or Combination Forms or ePollbook | Total Check-ins (Regular + Provisional Check-ins) $1906 + 1 = 1907$ | | | | | |
| J. Number of Ballots in the Blue Ballot Bin (Line I minus Line H minus Line D minus Line C) | Number from Box I 1907 | Number from Box H 1 | Number from Box D 1 | Number from Box C 0 | J Total | |

* If there is a difference of 4 or more between line J and line B, the ballots are to be transferred to Central Counting Station to be counted.

Record the serial numbers of the seals used on the Blue Ballot Bin: _____

AFFIDAVIT
 We, the undersigned election officials, do hereby certify that all voted ballots were placed in the transfer case(s) to be transferred to the central counting station.

WITNESS MY HAND this _____ day of _____ 20____
 Presiding Judge: _____ Clerk: _____
 Alternate Judge: _____ Clerk: _____
 Poll Watcher (if present): _____ Clerk: _____
 Poll Watcher (if present): _____ Clerk: _____

White copy (Green Results Bag), Yellow copy (Purple Ballot Bag), Pink copy (Pink Envelope #3)

BOX J

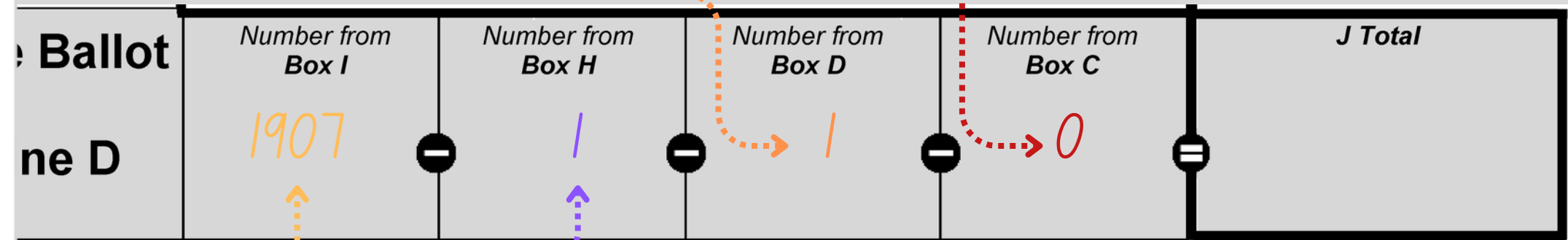

more between line J and line B, the ballots are to be transferred to counted.

Record the numbers from boxes I, H, D, & C



**REGISTER OF OFFICIAL BALLOTS/
BALLOT AND SEAL CERTIFICATE**

Election Title: _____ Location Name: _____
Date: _____ Ballot Scanner Identification Number(s): _____

INSTRUCTIONS: This is the most important form completed by the ELECTION JUDGE!
Please fill in each of the lines below and sign the form. Direct each clerk and up to two poll watchers (if present) to sign the form. File each copy of this form in the appropriate locations as directed below.

| | | | | |
|---|---|---------------------------------------|--|---------------|
| A. Number of Blank Ballots Received | Initial Ballots Issued 1500 | Supplemental Ballots Received 1000 | A Total 2500 | |
| B. Public Count of voted Ballots from Ballot Scanner Results Tape | Public Count from Ballot Scanner 1906 | | | |
| C. Number of Emergency Ballots secured in Emergency Ballot Bag | Recorded on Ballot Transmittal Form 0 | | | |
| D. Number of voted Provisional Ballots | Number of Provisional Ballots 1 | | | |
| E. Number of Spoiled Ballots + Number of Abandoned Ballots + Unused Blank Ballots signed by the Election Judge | Number of Spoiled Ballots 2 | Number of Abandoned Ballots 0 | Number of Unused Ballots, Signed 16 | E Total 18 |
| F. Number of Unused Unsigned Ballots | Number of Unused Ballots, Unsigned $74 + (2 \times 250) = 574$ | | | |

BOX J

The difference between Box B and Box J Total should be 3 or less.

| | | | | | |
|--|-------------------|-------------------|-------------------|-------------------|---------|
| J. Number of Ballots in the Blue Ballot Bin (Line I minus Line H minus Line D minus Line C) | Number from Box I | Number from Box H | Number from Box D | Number from Box C | J Total |
| | 1907 | 1 | 1 | 0 | 1905 |

*** If there is a difference of 4 or more between line J and line B, the ballots are to be transferred to Central Counting Station to be counted.**

Record the serial numbers of the seals used on the Blue Ballot Bin: _____

AFFIDAVIT
We, the undersigned election officials, do hereby certify that all voted ballots were placed in the transfer case(s) to be transferred to the central counting station.

WITNESS MY HAND this _____ day of _____ 20____

Presiding Judge: _____ Clerk: _____
Alternate Judge: _____ Clerk: _____
Poll Watcher (if present): _____ Clerk: _____
Poll Watcher (if present): _____ Clerk: _____

White copy (Green Results Bag), Yellow copy (Purple Ballot Bag), Pink copy (Pink Envelope #3)

If the difference is 4 or more, double check your math and if it is still off, bring it in to Central Counting Station.

Bottom of Form

Record the seal numbers used to seal the Blue Ballot Bin.

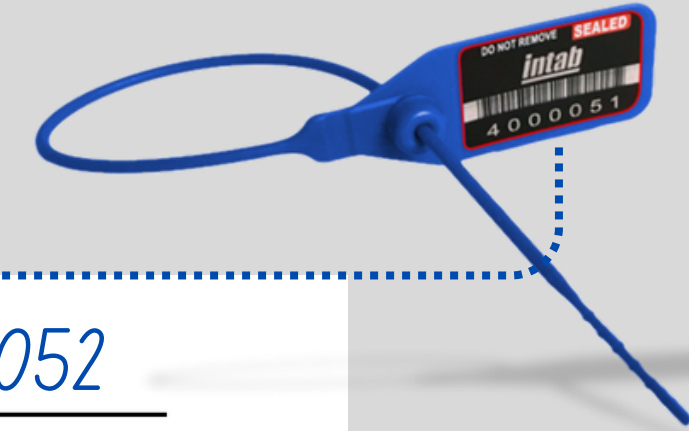

Record the serial numbers of the seals used on the Blue Ballot Bin: 4000051 4000052

AFFIDAVIT

We, the undersigned election officials, do hereby certify that all voted ballots were placed in the transfer case(s) to be transferred to the central counting station.

WITNESS MY HAND this _____ day of _____ 20_____

Presiding Judge: _____ Clerk: _____

Alternate Judge: _____ Clerk: _____

Poll Watcher (if present): _____ Clerk: _____

Poll Watcher (if present): _____ Clerk: _____

White copy (Green Results Bag), Yellow copy (Purple Ballot Bag), Pink copy (Pink Env)

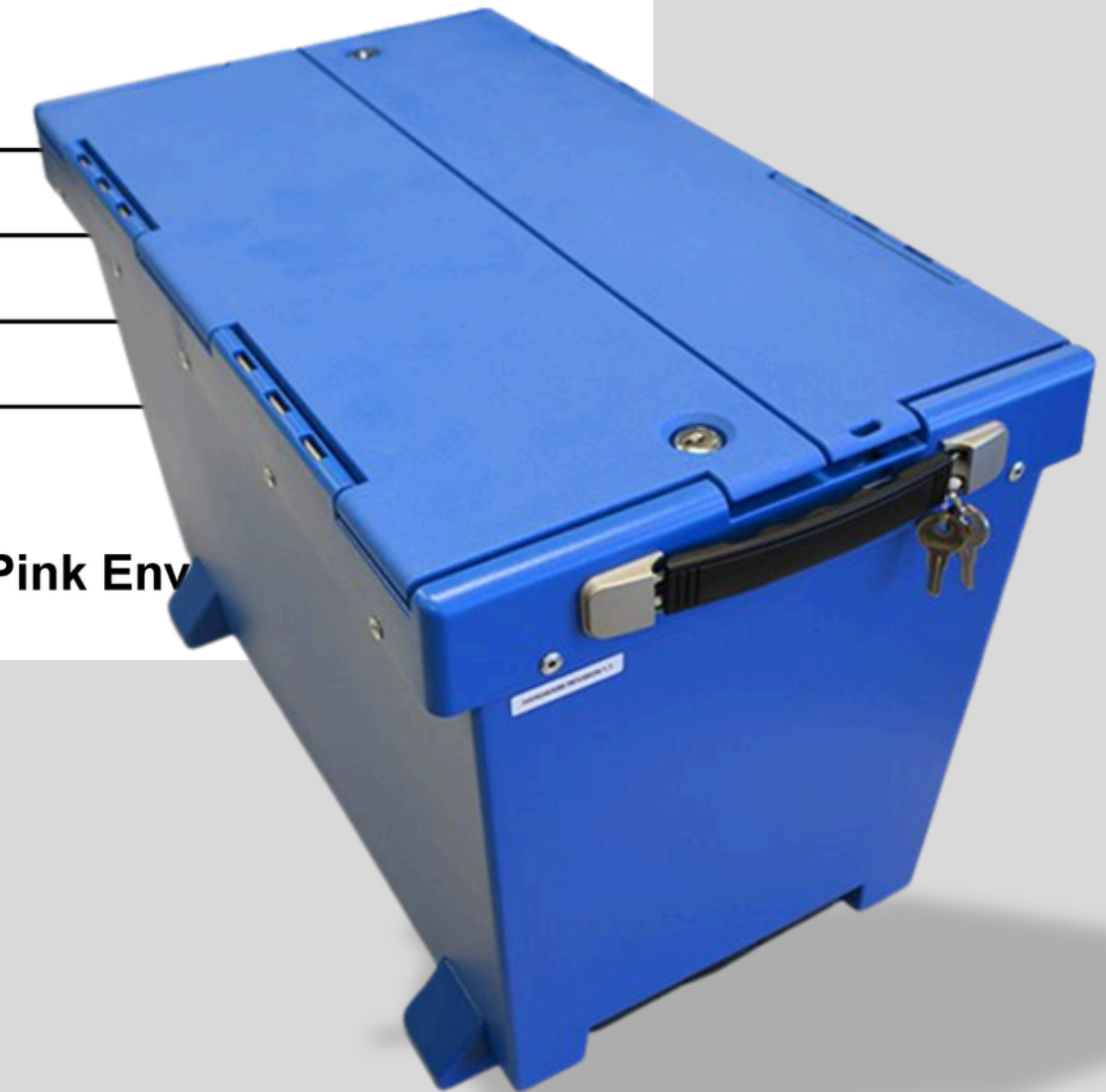

Bottom of Form

Record the serial numbers of the seals used on the Blue Ballot Bin: 4000051 4000052

AFFIDAVIT

We, the undersigned election officials, do hereby certify that all voted ballots were placed in the transfer case(s) to be transferred to the central counting station.

WITNESS MY HAND this 05 day of March 2024

Presiding Judge: _____ Clerk: _____
Alternate Judge: _____ Clerk: _____
Poll Watcher (if present): _____ Clerk: _____
Poll Watcher (if present): _____ Clerk: _____

White copy (Green Results Bag), Yellow copy (Purple Ballot Bag), Pink copy (Pink Envelope #3)

Record the date of the election.

Bottom of Form

Record the serial numbers of the seals used on the Blue Ballot Bin: 4000051 4000052

AFFIDAVIT

We, the undersigned election officials, do hereby certify that all voted ballots were placed in the transfer case(s) to be transferred to the central counting station.

WITNESS MY HAND this 05 day of March 2024

Presiding Judge: Judge Signature Clerk: Clerk 1

Alternate Judge: Alt-Judge Signature Clerk: Clerk 2

Poll Watcher (if present): Poll Watcher 1 Clerk: Clerk 3

Poll Watcher (if present): Poll Watcher 2 Clerk: Clerk 4

White copy (Green Results Bag), Yellow copy (Purple Ballot Bag), Pink copy (Pink Envelope #3)

The judge and alternate judge must sign the form.

Up to 2 Poll Watchers may sign the form.

Clerks may also sign the form but this is not required.

Filing the Form

Ballot Range: 108001 to 110000

7-26
Approved by Secretary of State
Section 127.156, 65.013, Texas Election Code
9/2023



**REGISTER OF OFFICIAL BALLOTS/
BALLOT AND SEAL CERTIFICATE** Supplemental Range: 199251 to 199750

Election Title: Joint Primary 2024 Location Name: Your Location
Date: 03-05-2024 Ballot Scanner Identification Number(s): 0319330491

INSTRUCTIONS: This is the most important form completed by the ELECTION JUDGE!
Please fill in each of the lines below and sign the form. Direct each clerk and up to two poll watchers (if present) to sign the form. File each copy of this form in the appropriate locations as directed below.

| | | | | | | | | | |
|---|---|---|---------------------------------------|---|--|---|--|---|--|
| A. Number of Blank Ballots Received | Initial Ballots Issued 1500 | + | Supplemental Ballots Received 1000 | = | A Total 2500 | | | | |
| B. Public Count of voted Ballots from Ballot Scanner Results Tape | Public Count from Ballot Scanner 1906 | | | | | | | | |
| C. Number of Emergency Ballots secured in Emergency Ballot Bag | Recorded on Ballot Transmittal Form 0 | | | | | | | | |
| D. Number of voted Provisional Ballots | Number of Provisional Ballots 1 | | | | | | | | |
| E. Number of Spoiled Ballots + Number of Abandoned Ballots + Unused Blank Ballots signed by the Election Judge | Number of Spoiled Ballots 2 | + | Number of Abandoned Ballots 0 | + | Number of Unused Ballots, Signed 16 = E Total 18 | | | | |
| F. Number of Unused Unsigned Ballots | Number of Unused Ballots, Unsigned $74 + (2 \times 250 = 500) = 574$ | | | | | | | | |
| G. Total number of Ballots accounted for (Add Lines B + C + D + E + F) | Number from Box B 1906 | + | Number from Box C 0 | + | Number from Box D 1 | + | Number from Box E 18 | + | Number from Box F 574 = G Total 2499 |
| H. Total number of Ballots unaccounted for (Line A minus Line G) | Number from Box A 2500 | - | Number from Box G 2499 | = | H Total | | | | |
| I. Total number of names on the Poll List or Combination Forms or ePollbook | Total Check-ins (Regular + Provisional Check-ins) $1906 + 1 = 1907$ | | | | | | | | |
| J. Number of Ballots in the Blue Ballot Bin (Line I minus Line H minus Line D minus Line C) | Number from Box I 1907 | - | Number from Box H 1 | - | Number from Box D 1 | - | Number from Box C 0 = J Total 1905 | | |

* If there is a difference of 4 or more between line J and line B, the ballots are to be transferred to Central Counting Station to be counted.

Record the serial numbers of the seals used on the Blue Ballot Bin: 4000051 4000052

AFFIDAVIT
We, the undersigned election officials, do hereby certify that all voted ballots were placed in the transfer case(s) to be transferred to the central counting station.

WITNESS MY HAND this 05 day of March 20 24

Presiding Judge: Judge Signature Clerk: Clerk 1
Alternate Judge: Alt-Judge Signature Clerk: Clerk 2
Poll Watcher (if present): Poll Watcher 1 Clerk: Clerk 3
Poll Watcher (if present): Poll Watcher 2 Clerk: Clerk 4

White copy (Green Results Bag), Yellow copy (Purple Ballot Bag), Pink copy (Pink Envelope #3)

Once the form is complete separate the white, yellow and pink copies.

Ballot Range: 108001 to 110000

7-26
Approved by Secretary of State
Section 127.156, 65.013, Texas Election Code
9/2023

ELECTIONS DIVISION
STATE OF TEXAS

**REGISTER OF OFFICIAL BALLOTS/
BALLOT AND SEAL CERTIFICATE** Supplemental Range: 199251 to 199750

Election Title: Joint Primary 2024 Location Name: Your Location
Date: 03-05-2024 Ballot Scanner Identification Number(s): 0319330

INSTRUCTIONS: This is the most important form completed by the ELECTION JUDGE!
Please fill in each of the lines below and sign the form. Direct each clerk and up to two poll watchers (if present) to sign the form. File each copy of this form in the appropriate locations as directed below.

| | | | | | | |
|---|---|--|---|--------------------------------|---------------------------------|------------------------|
| A. Number of Blank Ballots Received | Initial Ballots Issued <u>1500</u> | Supplemental Ballots Received <u>1000</u> | = | | A Total <u>2500</u> | |
| B. Public Count of voted Ballots from Ballot Scanner Results Tape | Public Count from Ballot Scanner <u>1906</u> | | | | | |
| C. Number of Emergency Ballots secured in Emergency Ballot Bag | Recorded on Ballot Transmittal Form <u>0</u> | | | | | |
| D. Number of voted Provisional Ballots | Number of Provisional Ballots <u>1</u> | | | | | |
| E. Number of Spoiled Ballots + Number of Abandoned Ballots + Unused Blank Ballots signed by the Election Judge | Number of Spoiled Ballots <u>2</u> | Number of Abandoned Ballots <u>0</u> | Number of Unused Ballots, Signed <u>16</u> | = E Total <u>18</u> | | |
| F. Number of Unused Unsigned Ballots | Number of Unused Ballots, Unsigned $74 + (2 \times 250 = 500) = 574$ | | | | | |
| G. Total number of Ballots accounted for (Add Lines B + C + D + E + F) | Number from Box B <u>1906</u> | Number from Box C <u>0</u> | Number from Box D <u>1</u> | Number from Box E <u>18</u> | Number from Box F <u>574</u> | G Total <u>2499</u> |
| H. Total number of Ballots unaccounted for (Line A minus Line G) | Number from Box A <u>2500</u> | Number from Box G <u>2499</u> | | | | H Total <u>1</u> |
| I. Total number of names on the Poll List or Combination Forms or ePollbook | Total Check-ins (Regular + Provisional Check-ins) $1906 + 1 = 1907$ | | | | | |
| J. Number of Ballots in the Blue Ballot Bin (Line I minus Line H minus Line D minus Line C) | Number from Box I <u>1907</u> | Number from Box H <u>1</u> | Number from Box D <u>1</u> | Number from Box C <u>0</u> | = J Total <u>1905</u> | |

* If there is a difference of 4 or more between line J and line B, the ballots are to be transferred to Central Counting Station to be counted.

Record the serial numbers of the seals used on the Blue Ballot Bin: 4000051 4000052

AFFIDAVIT
We, the undersigned election officials, do hereby certify that all voted ballots were placed in the transfer case(s) to be transferred to the central counting station.

WITNESS MY HAND this 05 day of March 20 24

Presiding Judge: Judge Signature Clerk: Clerk 1
Alternate Judge: Alt-Judge Signature Clerk: Clerk 2
Poll Watcher (if present): Poll Watcher 1 Clerk: Clerk 3
Poll Watcher (if present): Poll Watcher 2 Clerk: Clerk 4

White copy (Green Results Bag), Yellow copy (Purple Ballot Bag), Pink copy (Pink Envelope #3)

Ballot Range: 108001 to 110000

7-26
Approved by Secretary of State
Section 127.156, 65.013, Texas Election Code
9/2023

ELECTIONS DIVISION
STATE OF TEXAS

**REGISTER OF OFFICIAL BALLOTS/
BALLOT AND SEAL CERTIFICATE** Supplemental Range: 199251 to 199750

Election Title: Joint Primary 2024 Location Name: Your Location
Date: 03-05-2024 Ballot Scanner Identification Number(s): 0319330664

INSTRUCTIONS: This is the most important form completed by the ELECTION JUDGE!
Please fill in each of the lines below and sign the form. Direct each clerk and up to two poll watchers (if present) to sign the form. File each copy of this form in the appropriate locations as directed below.

| | | | | | | |
|---|---|--|---|--------------------------------|---------------------------------|------------------------|
| A. Number of Blank Ballots Received | Initial Ballots Issued <u>1500</u> | Supplemental Ballots Received <u>1000</u> | = | | A Total <u>2500</u> | |
| B. Public Count of voted Ballots from Ballot Scanner Results Tape | Public Count from Ballot Scanner <u>1906</u> | | | | | |
| C. Number of Emergency Ballots secured in Emergency Ballot Bag | Recorded on Ballot Transmittal Form <u>0</u> | | | | | |
| D. Number of voted Provisional Ballots | Number of Provisional Ballots <u>1</u> | | | | | |
| E. Number of Spoiled Ballots + Number of Abandoned Ballots + Unused Blank Ballots signed by the Election Judge | Number of Spoiled Ballots <u>2</u> | Number of Abandoned Ballots <u>0</u> | Number of Unused Ballots, Signed <u>16</u> | = E Total <u>18</u> | | |
| F. Number of Unused Unsigned Ballots | Number of Unused Ballots, Unsigned $74 + (2 \times 250 = 500) = 574$ | | | | | |
| G. Total number of Ballots accounted for (Add Lines B + C + D + E + F) | Number from Box B <u>1906</u> | Number from Box C <u>0</u> | Number from Box D <u>1</u> | Number from Box E <u>18</u> | Number from Box F <u>574</u> | G Total <u>2499</u> |
| H. Total number of Ballots unaccounted for (Line A minus Line G) | Number from Box A <u>2500</u> | Number from Box G <u>2499</u> | | | | H Total <u>1</u> |
| I. Total number of names on the Poll List or Combination Forms or ePollbook | Total Check-ins (Regular + Provisional Check-ins) $1906 + 1 = 1907$ | | | | | |
| J. Number of Ballots in the Blue Ballot Bin (Line I minus Line H minus Line D minus Line C) | Number from Box I <u>1907</u> | Number from Box H <u>1</u> | Number from Box D <u>1</u> | Number from Box C <u>0</u> | = J Total <u>1905</u> | |

* If there is a difference of 4 or more between line J and line B, the ballots are to be transferred to Central Counting Station to be counted.

Record the serial numbers of the seals used on the Blue Ballot Bin: 4000051 4000052

AFFIDAVIT
We, the undersigned election officials, do hereby certify that all voted ballots were placed in the transfer case(s) to be transferred to the central counting station.

WITNESS MY HAND this 05 day of March 20 24

Presiding Judge: Judge Signature Clerk: Clerk 1
Alternate Judge: Alt-Judge Signature Clerk: Clerk 2
Poll Watcher (if present): Poll Watcher 1 Clerk: Clerk 3
Poll Watcher (if present): Poll Watcher 2 Clerk: Clerk 4

White copy (Green Results Bag), Yellow copy (Purple Ballot Bag), Pink copy (Pink Envelope #3)

Ballot Range: 108001 to 110000

7-26
Approved by Secretary of State
Section 127.156, 65.013, Texas Election Code
9/2023

ELECTIONS DIVISION
STATE OF TEXAS

**REGISTER OF OFFICIAL BALLOTS/
BALLOT AND SEAL CERTIFICATE** Supplemental Range: 199251 to 199750

Election Title: Joint Primary 2024 Location Name: Your Location
Date: 03-05-2024 Ballot Scanner Identification Number(s): 0319330664

INSTRUCTIONS: This is the most important form completed by the ELECTION JUDGE!
Please fill in each of the lines below and sign the form. Direct each clerk and up to two poll watchers (if present) to sign the form. File each copy of this form in the appropriate locations as directed below.

| | | | | | | |
|---|---|--|---|--------------------------------|---------------------------------|------------------------|
| A. Number of Blank Ballots Received | Initial Ballots Issued <u>1500</u> | Supplemental Ballots Received <u>1000</u> | = | | A Total <u>2500</u> | |
| B. Public Count of voted Ballots from Ballot Scanner Results Tape | Public Count from Ballot Scanner <u>1906</u> | | | | | |
| C. Number of Emergency Ballots secured in Emergency Ballot Bag | Recorded on Ballot Transmittal Form <u>0</u> | | | | | |
| D. Number of voted Provisional Ballots | Number of Provisional Ballots <u>1</u> | | | | | |
| E. Number of Spoiled Ballots + Number of Abandoned Ballots + Unused Blank Ballots signed by the Election Judge | Number of Spoiled Ballots <u>2</u> | Number of Abandoned Ballots <u>0</u> | Number of Unused Ballots, Signed <u>16</u> | = E Total <u>18</u> | | |
| F. Number of Unused Unsigned Ballots | Number of Unused Ballots, Unsigned $74 + (2 \times 250 = 500) = 574$ | | | | | |
| G. Total number of Ballots accounted for (Add Lines B + C + D + E + F) | Number from Box B <u>1906</u> | Number from Box C <u>0</u> | Number from Box D <u>1</u> | Number from Box E <u>18</u> | Number from Box F <u>574</u> | G Total <u>2499</u> |
| H. Total number of Ballots unaccounted for (Line A minus Line G) | Number from Box A <u>2500</u> | Number from Box G <u>2499</u> | | | | H Total <u>1</u> |
| I. Total number of names on the Poll List or Combination Forms or ePollbook | Total Check-ins (Regular + Provisional Check-ins) $1906 + 1 = 1907$ | | | | | |
| J. Number of Ballots in the Blue Ballot Bin (Line I minus Line H minus Line D minus Line C) | Number from Box I <u>1907</u> | Number from Box H <u>1</u> | Number from Box D <u>1</u> | Number from Box C <u>0</u> | = J Total <u>1905</u> | |

* If there is a difference of 4 or more between line J and line B, the ballots are to be transferred to Central Counting Station to be counted.

Record the serial numbers of the seals used on the Blue Ballot Bin: 4000051 4000052

AFFIDAVIT
We, the undersigned election officials, do hereby certify that all voted ballots were placed in the transfer case(s) to be transferred to the central counting station.

WITNESS MY HAND this 05 day of March 20 24

Presiding Judge: Judge Signature Clerk: Clerk 1
Alternate Judge: Alt-Judge Signature Clerk: Clerk 2
Poll Watcher (if present): Poll Watcher 1 Clerk: Clerk 3
Poll Watcher (if present): Poll Watcher 2 Clerk: Clerk 4

White copy (Green Results Bag), Yellow copy (Purple Ballot Bag), Pink copy (Pink Envelope #3)

File the white copy in the Green Results Bag.

File the yellow copy in the Purple Ballot Bag.

File the pink copy in the Judge's Pink Envelope #3.

Ballot Range: 108001 to 110000

7-26 Approved by Secretary of State
Section 127.156, 65.013, Texas Election Code
9/2023

ELECTIONS DIVISION
STATE OF TEXAS

Supplemental Range: 199251 to 199750

**REGISTER OF OFFICIAL BALLOTS/
BALLOT AND SEAL CERTIFICATE**

Election Title: Joint Primary 2024 Location Name: Your Location
Date: 03-05-2024 Ballot Scanner Identification Number(s): 0319330

INSTRUCTIONS: This is the most important form completed by the ELECTION JUDGE!
Please fill in each of the lines below and sign the form. Direct each clerk and up to two poll watchers (if present) to sign the form. File each copy of this form in the appropriate locations as directed below.

| | | | | | |
|---|---|---|--|---|-------------------------------|
| A. Number of Blank Ballots Received | Initial Ballots Issued <u>1500</u> | + | Supplemental Ballots Received <u>1000</u> | = | A Total <u>2500</u> |
| B. Public Count of voted Ballots from Ballot Scanner Results Tape | Public Count from Ballot Scanner <u>1906</u> | | | | |
| C. Number of ... | | | | | |
| D. ... | | | | | |
| E. ... | | | | | |
| F. ... | | | | | |
| G. ... | | | | | |
| H. ... | | | | | |
| I. ... | | | | | |
| J. Number of Ballots in the Blue Ballot Bin (Line I minus Line H minus Line D minus Line C) | Number from Box I <u>1907</u> | - | Number from Box H <u>1</u> | - | Number from Box D <u>1</u> |
| | | - | | - | Number from Box C <u>0</u> |
| | | | | | J Total <u>1905</u> |

* If there is a difference of 4 or more between line J and line B, the ballots are to be transferred to Central Counting Station to be counted.

Record the serial numbers of the seals used on the Blue Ballot Bin: 4000051 4000052

AFFIDAVIT
We, the undersigned election officials, do hereby certify that all voted ballots were placed in the transfer case(s) to be transferred to the central counting station.

WITNESS MY HAND this 05 day of March 20 24

Presiding Judge: Judge Signature Clerk: Clerk 1
Alternate Judge: Alt-Judge Signature Clerk: Clerk 2
Poll Watcher (if present): Poll Watcher 1 Clerk: Clerk 3
Poll Watcher (if present): Poll Watcher 2 Clerk: Clerk 4

White copy (Green Results Bag), Yellow copy (Purple Ballot Bag), Pink copy (Pink Envelope #3)

Ballot Range: 108001 to 110000

7-26 Approved by Secretary of State
Section 127.156, 65.013, Texas Election Code
9/2023

ELECTIONS DIVISION
STATE OF TEXAS

Supplemental Range: 199251 to 199750

**REGISTER OF OFFICIAL BALLOTS/
BALLOT AND SEAL CERTIFICATE**

Election Title: Joint Primary 2024 Location Name: Your Location
Date: 03-05-2024 Ballot Scanner Identification Number(s): 0319330664

INSTRUCTIONS: This is the most important form completed by the ELECTION JUDGE!
Please fill in each of the lines below and sign the form. Direct each clerk and up to two poll watchers (if present) to sign the form. File each copy of this form in the appropriate locations as directed below.

| | | | | | |
|---|---|---|--|---|-------------------------------|
| A. Number of Blank Ballots Received | Initial Ballots Issued <u>1500</u> | + | Supplemental Ballots Received <u>1000</u> | = | A Total <u>2500</u> |
| B. Public Count of voted Ballots from Ballot Scanner Results Tape | Public Count from Ballot Scanner <u>1906</u> | | | | |
| C. Number of ... | | | | | |
| D. ... | | | | | |
| E. ... | | | | | |
| F. ... | | | | | |
| G. ... | | | | | |
| H. ... | | | | | |
| I. ... | | | | | |
| J. Number of Ballots in the Blue Ballot Bin (Line I minus Line H minus Line D minus Line C) | Number from Box I <u>1907</u> | - | Number from Box H <u>1</u> | - | Number from Box D <u>1</u> |
| | | - | | - | Number from Box C <u>0</u> |
| | | | | | J Total <u>1905</u> |

* If there is a difference of 4 or more between line J and line B, the ballots are to be transferred to Central Counting Station to be counted.

Record the serial numbers of the seals used on the Blue Ballot Bin: 4000051 4000052

AFFIDAVIT
We, the undersigned election officials, do hereby certify that all voted ballots were placed in the transfer case(s) to be transferred to the central counting station.

WITNESS MY HAND this 05 day of March 20 24

Presiding Judge: Judge Signature Clerk: Clerk 1
Alternate Judge: Alt-Judge Signature Clerk: Clerk 2
Poll Watcher (if present): Poll Watcher 1 Clerk: Clerk 3
Poll Watcher (if present): Poll Watcher 2 Clerk: Clerk 4

White copy (Green Results Bag), Yellow copy (Purple Ballot Bag), Pink copy (Pink Envelope #3)

Ballot Range: 108001 to 110000

7-26 Approved by Secretary of State
Section 127.156, 65.013, Texas Election Code
9/2023

ELECTIONS DIVISION
STATE OF TEXAS

Supplemental Range: 199251 to 199750

**REGISTER OF OFFICIAL BALLOTS/
BALLOT AND SEAL CERTIFICATE**

Election Title: Joint Primary 2024 Location Name: Your Location
Date: 03-05-2024 Ballot Scanner Identification Number(s): 0319330664

INSTRUCTIONS: This is the most important form completed by the ELECTION JUDGE!
Please fill in each of the lines below and sign the form. Direct each clerk and up to two poll watchers (if present) to sign the form. File each copy of this form in the appropriate locations as directed below.

| | | | | | |
|---|---|---|--|---|-------------------------------|
| A. Number of Blank Ballots Received | Initial Ballots Issued <u>1500</u> | + | Supplemental Ballots Received <u>1000</u> | = | A Total <u>2500</u> |
| B. Public Count of voted Ballots from Ballot Scanner Results Tape | Public Count from Ballot Scanner <u>1906</u> | | | | |
| C. Number of ... | | | | | |
| D. ... | | | | | |
| E. ... | | | | | |
| F. ... | | | | | |
| G. ... | | | | | |
| H. ... | | | | | |
| I. ... | | | | | |
| J. Number of Ballots in the Blue Ballot Bin (Line I minus Line H minus Line D minus Line C) | Number from Box I <u>1907</u> | - | Number from Box H <u>1</u> | - | Number from Box D <u>1</u> |
| | | - | | - | Number from Box C <u>0</u> |
| | | | | | J Total <u>1905</u> |

* If there is a difference of 4 or more between line J and line B, the ballots are to be transferred to Central Counting Station to be counted.

Record the serial numbers of the seals used on the Blue Ballot Bin: 4000051 4000052

AFFIDAVIT
We, the undersigned election officials, do hereby certify that all voted ballots were placed in the transfer case(s) to be transferred to the central counting station.

WITNESS MY HAND this 05 day of March 20 24

Presiding Judge: Judge Signature Clerk: Clerk 1
Alternate Judge: Alt-Judge Signature Clerk: Clerk 2
Poll Watcher (if present): Poll Watcher 1 Clerk: Clerk 3
Poll Watcher (if present): Poll Watcher 2 Clerk: Clerk 4

White copy (Green Results Bag), Yellow copy (Purple Ballot Bag), Pink copy (Pink Envelope #3)